



Project by

**ASHAPURA GROUP®**  
Builders & Developers



Artistic Impression\*

**RATNADEEP**  
MULUND - WEST



GROUND FLOOR			
SHOP NO.	RERA CARPET (Sq.Mr.)	RERA CARPET (Sq.Ft.)	
1	17.48	188.00	
2	14.35	154.00	
3	15.64	168.00	



Ground Floor Plan

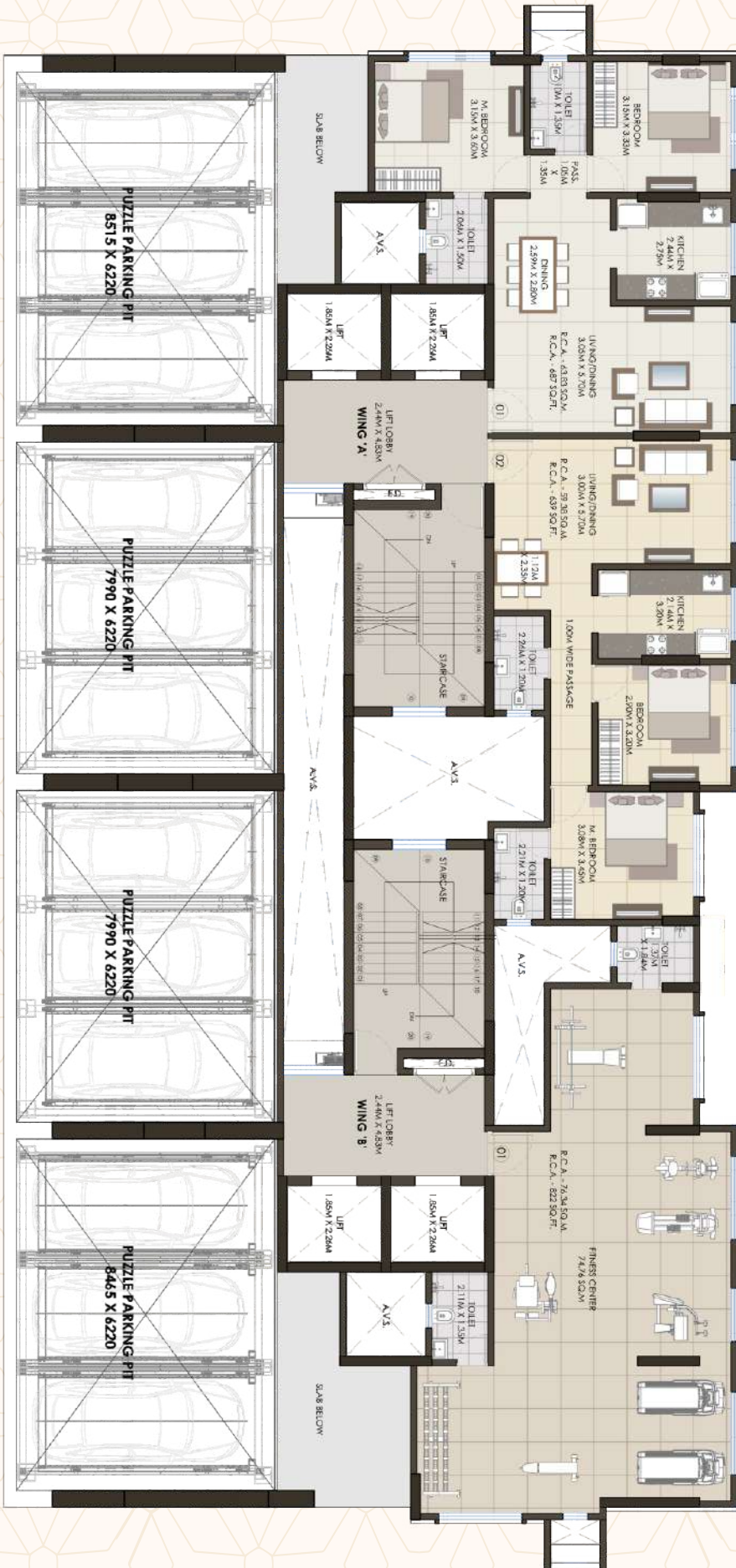

WING A		
FLAT NO.	RERA CARPET (Sq.Mtr.)	RERA CARPET (Sq.Ft.)
1	63.83	687.00
2	59.38	639.00

WING B		
FLAT NO.	RERA CARPET (Sq.Mtr.)	RERA CARPET (Sq.Ft.)
GYM	76.34	822.00



1st Floor Plan

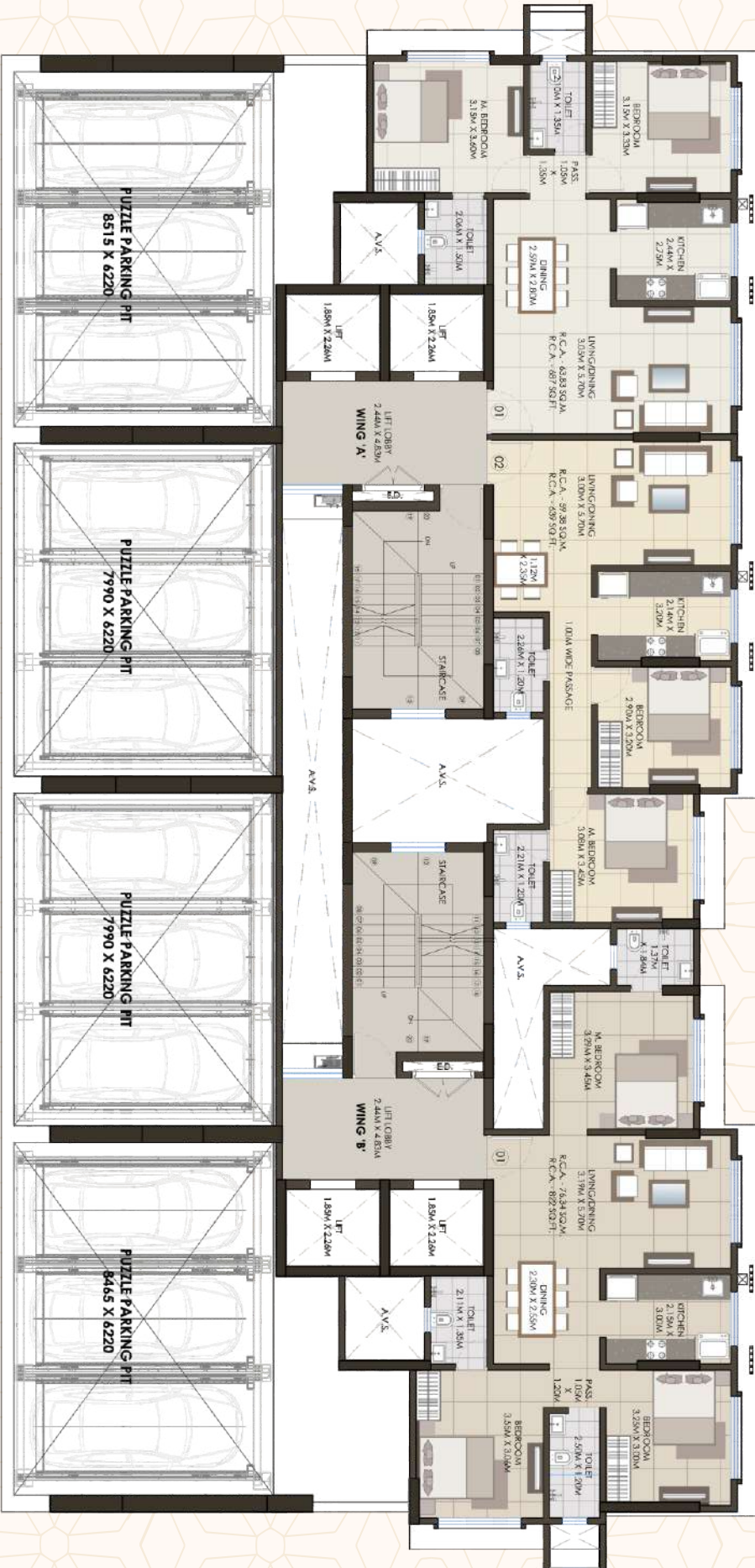

WING A			
FLAT NO.	RERA CARPET (Sq.Mtr.)	RERA CARPET (Sq..Ft.)	
1	63.83	687.00	
2	59.38	639.00	

WING B			
FLAT NO.	RERA CARPET (Sq.Mtr.)	RERA CARPET (Sq..Ft.)	
1	76.34	822.00	



2nd Floor Plan

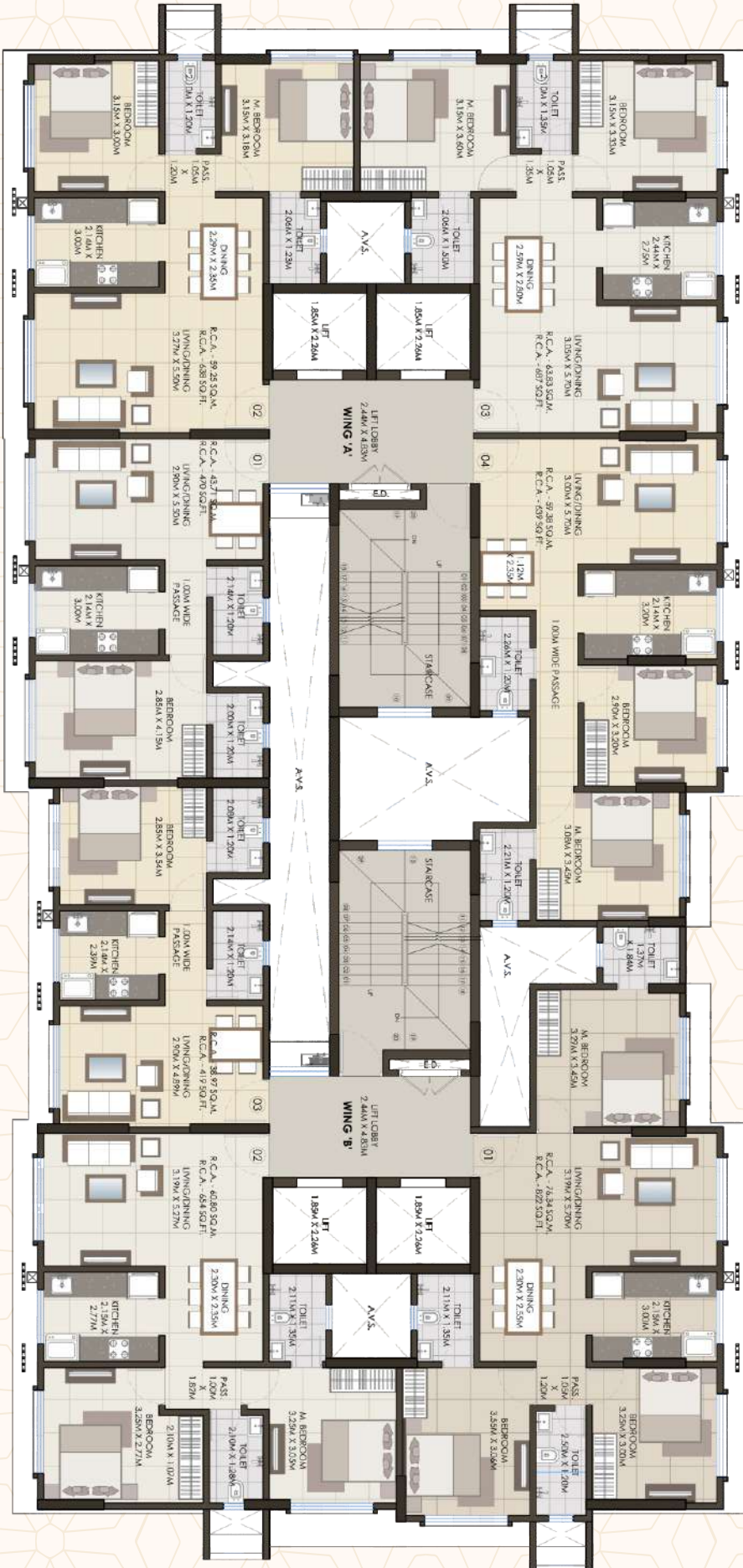

WING A			
FLAT NO.	RERA CARPET (Sq. Mtr.)	RERA CARPET (Sq. Ft.)	
1	43.71	470.00	
2	59.25	638.00	
3	63.83	687.00	
4	59.38	639.00	

WING B			
FLAT NO.	RERA CARPET (Sq. Mtr.)	RERA CARPET (Sq. Ft.)	
1	76.34	822.00	
2	60.80	654.00	
3	38.97	419.00	



3rd to 6th, 8th to 12th Floor Plan



WING A			
FLAT NO.	RERA CARPET (Sq.Mtr.)	RERA CARPET (Sq..Fl.)	
1	43.71	470.00	
2	59.25	638.00	
3	63.83	687.00	

WING B			
FLAT NO.	RERA CARPET (Sq.Mtr.)	RERA CARPET (Sq..Fl.)	
1	61.67	664.00	
2	60.80	654.00	
3	38.97	419.00	



7th ( Refuge ) Floor Plan

## Apartment Amenities

- **Flooring** : 1600 x 800mm Vitrified Floor Tiles.
- **Skirting** : 3" High Skirting of Vitrified Tiles.
- **Windows Sill** : Indian marbles from outside and granite from inside.
- **Toilets** : 1200 x 600mm Ceramic Tiles for flooring & dado of approved make to door ht.
- **Kitchen** : Granite Main Platform & Service platform, Modular Kitchen Sleek by Asian Paint & stainless steel sink.
- **Door Frame** : Good quality woods.
- **Main Door** : FRD door with Laminate finish and decorative fittings.
- **Bed Room Door** : Flush door with Laminate finish.
- **Wall Finish** : POP/Gypsum with Good Quality Paints.
- **Sanitary Ware & CP Fittings** : All sanitary ware & CP fittings of Kohler Brand.
- **Windows** : Aluminium colour Anodize sliding window.
- **Locks** : Godrej Brand Mortise handle in SS finish with lock on main door.
- **Electrical** : Concealed wiring of ISI quality brand.
- **Plumbing** : Concealed type.

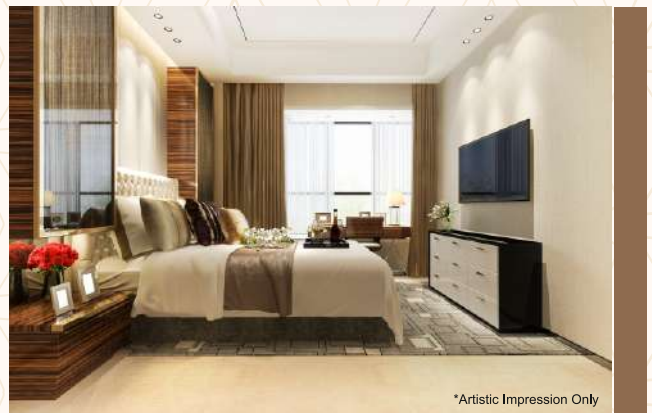

## General Building Features

- **Super Structure** : Ground plus Twelve Storeyed Rcc Framed structure to withstand wind and Seismic load.
- **Structure** : Good quality brick masonry in cement mortar.
- **Plaster** : Good quality external plaster and internal plaster.
- **Lift** : KONE Brand, High speed elevator.
- **Designer entrance lobby.**
- **Rain water harvesting.**
- **Power backup facility for lifts and Common area light**
- **C.C. TV Camera.**
- **Gymnasium.**

## Project Advantages

	Time	Distance
■ <b>Mulund West Railway Station</b>	8 min.	600 mtr.
■ <b>Kalidas Auditorium</b>	8 min.	600 mtr.
■ <b>Jain Derasar</b>	4 min.	300 mtr.
■ <b>Jain Upashray</b>	1 min.	
■ <b>Hira Mongi Hospital</b>	2 min.	160 mtr.

Amenities don't just add that special touch...  
 they add a world of meaning.

# LOCATION



Site :  
Plot No. 174 A & B,  
Junction of S.L. Road & V.L. Road,  
Mulund (West), Mumbai-400080.

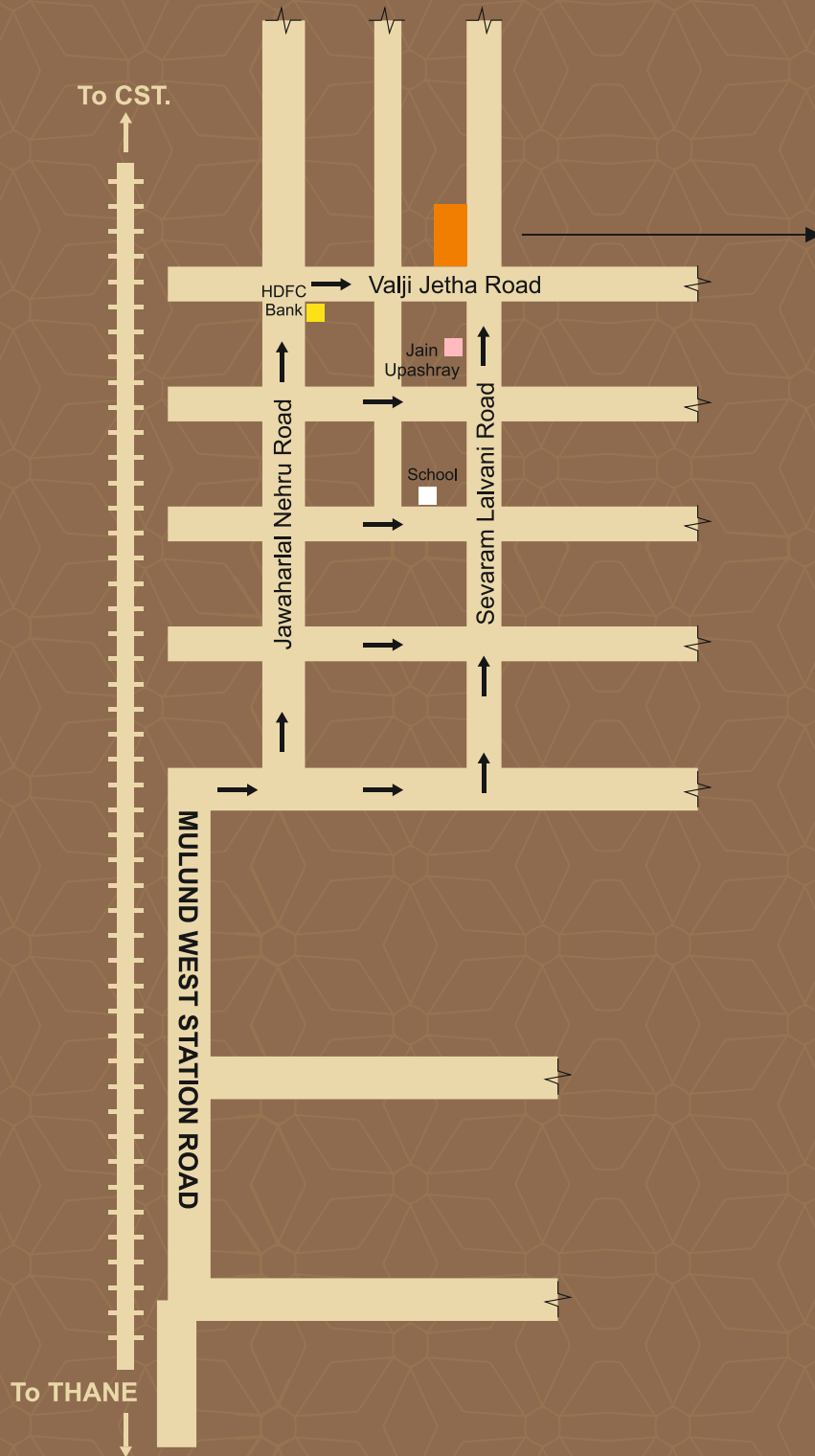

The Project has been Reg.Via.  
**MAHARERA REG. NO. P51800053957**  
and is available On Website [Http://maharera.mahaonline.gov.in](http://maharera.mahaonline.gov.in)



DEVELOPERS  
**ASHAPURA DEVELOPERS**  
Plot No. 174 A & B, Junction of S.L. Road  
& V.L. Road, Mulund (West), Mumbai-400080.  
**Tel.: +91 93245 73433**

ARCHITECTS  
**MR. ASHISH BHATT**  
Mulund

CONSULTING ARCHITECTS  
**FORM SPACE N DESIGN**  
ARCHITECTS  
Goregaon

R.C.C. CONSULTANTS  
**SHANTI CONSULTANTS**  
Ghatkopar

LEGAL ADVISOR  
**MR. KAPIL V. BHEDA**  
Ghatkopar

Note : The developers reserve the right to change plans, specifications and features without prior notice or obligation, at their sole discretion and subject to approval of Government authorities. Specifications, writeup, internal layouts, plans and pictures shown in this booklet are only indicative. All renderings, floor plans, pictures and maps are the artist's conceptions and not actual depictions of the building, its walls, roadways or landscaping.